

HIGH SCHOOL BOYS' TEAM CAMPS

Spiece Fieldhouse

5310 Merchandise Drive
Fort Wayne, Indiana

MIDWEST
LARGEST
CAMP

350
TEAMS

JR. HIGH
FROSH
JV - VARSITY
ANY OR ALL

13
GAMES
GUARANTEED

Specifically Tailored For

2014 - 2015 Boys' Varsity/Junior Varsity Freshmen/Jr. High Teams

MORE
IHSA 2011
SECTIONAL CHAMPS
THAN ANY OTHER
CAMP SHOOT OUT
LEAGUE SCHOOL

FREE SHOES
OF CHOICE
(1 TEAM PER
SESSION)

SCHEDULE

1 June 21 (Sat.) - June 23 (Mon.)

2 June 26 (Thurs.) - June 29 (Sun.)

3 July 7 (Mon.) - July 8 (Tues.)

EAT, SLEEP, PLAY
1 (ONE)
AIR-CONDITIONED
SITE

DONE BASKETBALL CAMPS

(exclusively endorsed by the Indiana Basketball Coaches Association)

www.donecamps.com

DONE BASKETBALL CAMPS

(exclusively endorsed by the Indiana Basketball Coaches Association)

209 North Illinois
Monticello, IN 47960

PRSRRT STD
US POSTAGE
PAID
RENSELAER, IN
47978
PERMIT NO. 13

COST

SESSION 1 - \$200 ON / \$160 DAY
SESSION 2 - \$240 ON / \$200 DAY
SESSION 3 - \$160 ON / \$120 DAY

AIR-CONDITIONED HOUSING

Overnight campers are housed in Spiece Fieldhouse's air-conditioned dorms. Counselors and team coaches provide supervision and advice for youngsters at all times.

CAMP FACILITIES

Teams have complete use of all basketball & athletic facilities at Spiece Fieldhouse. Eight hardwood courts provide ample space for games, practice, individual instruction & stations. 6 additional courts are available ½ mile away for sessions with more than 48 teams.

MEALS

Meals catered by All Occasions of Wabash. Sample Menu:
BREAKFAST: Cereal, Milk, Fresh Fruit, Granola Bar.
LUNCH: Hot Dogs, Baked Beans, Ice Cream Bar.
Ham & Cheese Sandwich, Baked Beans, Ice Cream Bar.
SUPPER: Baked Spaghetti, Tossed Salad, Breadsticks, Peaches.
Barbeque Pork Sandwich, AuGratin Potatoes, Tossed Salad,
Ice Cream Bar.
Tacos, Tossed Salad, Ice Cream Bar.

DAY CAMPS

Players are welcome to attend in a day camp status. Such campers will enjoy all camp activities and privileges except staying overnight and eating breakfast.

REGISTRATION

All campers report to Spiece Fieldhouse between 11:00 a.m. and 1:00 p.m. ready to register and play on the first afternoon of each session.

Please bring the following to registration:

- Copy of physical exam for 2013 - 2014
- Balance of camp tuition
- Spending money for snacks (optional)

WHAT TO BRING - TRAVEL LIGHT

- Bedding ● Blanket ● Pillow ● Towels, Soap & Washcloth ● T-shirts
- Gym Trunks ● Athletic Supporters ● Socks ● Water Bottles

WHAT NOT TO BRING

- Televisions ● Refrigerators ● Valuables
- Hotplates ● Jam Boxes

CHECKOUT

Checkout will be between 10 AM and 11 AM.

T-SHIRTS

Each camper will receive a free camp T-shirt as a part of closing ceremonies.

ENROLLMENT

To enroll, just fill out the application blank, tear it off and return it along with entry fee to:

Jerry Hoover, Director, D-1 Camps
209 North Illinois Street, Monticello, IN 47960

BOYS' TEAM CAMP APPLICATION FORM

NAME _____ E-MAIL _____ GRADE (2014 - 2015) _____

HEIGHT _____ WEIGHT _____ AGE _____ BUNKMATE PREFERENCE _____ CELL PHONE () _____

HOME ADDRESS (Street/City/State/Zip) _____ HOME PHONE () _____ BUS. PHONE () _____ SCHOOL _____ COACH _____

SCHEDULE _____

1 June 21 (Sat.) - June 23 (Mon.) _____ 3 July 7 (Mon.) - July 8 (Tues.) _____
2 June 26 (Thurs.) - June 29 (Sun.) _____

_____ has my permission to participate in D-ONE Team Camp. _____ Day Camp _____ Overnight Camp

Enclosed is my camp deposit of \$25.00, which I understand is non-refundable.
(Please make checks payable to D-1 Camps.)

PLEASE MAIL TO: Jerry Hoover, Director, D-1 Camps

209 N. Illinois - Monticello, IN 47960
Phone 1-800-407-DONE FAX: 574-583-3940
Cell Phone: 219-866-2531 ❖ www.donecamps.com

The law requires that parental permission be obtained for operative procedures on minors. I give permission for such diagnostic, therapeutic and operative procedures and transportation as may be deemed necessary for my son.

Signed _____ Date _____

Relationship _____

LETTER OF INTRODUCTION

Dear Parents, Coaches and Players:

It is a pleasure to announce our 27th Boy's High School Team Camps. Our camps have grown from 80 players representing eight schools twenty-six years ago, to over 2500 players from 250 schools last summer, making it one of the top camps in the Midwest. D-1 Camps emphasize statewide competition and are proud of the fact that D-1 teams have won more sectionals than any other camp, shootout, league or school over the past 26 years. Our team camp sessions are spread over June and July to accommodate players and coaches who are involved with AAU and baseball.

The D-One High School Team Camp gives coaches and players a chance to meet and play against schools from sections of Indiana, Illinois, Michigan, and Ohio that they just couldn't play during the regular season. It also gives coaches a chance to work with all their staff and players from varsity thru 8th grade at one time on all phases of the game in preparation for the coming season.

Teams will play at least 13 games during the 4-day session which is almost equivalent of an extra season's playing experience.

We look forward to you joining us this summer.

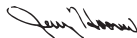

D-ONE HIGH SCHOOL TEAM CAMP CONCEPT

- ❖ School brings any and all players available in grades 12 thru junior high.
- ❖ Coaches assign players to teams in 4 categories (Varsity, Junior Varsity, Freshmen, Jr. High). Coaches can move players up and down as they see fit to benefit their school's program.
- ❖ Teams consisting of approximately 8 players per team will play round robin regular schedule of 11 games in each category listed above (4 day session).
- ❖ Competition will be in 40 minute mods with same modifications for summer play used in past.
- ❖ Upperclass players will be given instruction in responsibilities, roles and guidelines to build LEADERSHIP AND CHAIN OF COMMAND for coming season.
- ❖ Individuals will compete in competitions for 1 on 1, dribbling, free throws, and 3 point in each category listed above.
- ❖ Teams will play in single elimination tournament (guaranteed 2 games) with awards for tournament winners in each of above categories.

REASONS WHY CAMPS TOPS MARKET

- ❖ D-1 has not raised prices in 14 years (\$240 for overnight, \$200 for day campers.)
- ❖ Provides best chance for school's coach to work with all their teams against top-flight competition from throughout the Midwest under IHSAA rules.
- ❖ Air-conditioned courts, sleeping area and video lounges.
- ❖ Uniforms laundered on coach's request.
- ❖ Courts available for practice.
- ❖ Guest speakers concentrate on skills and motivation as schedule permits.

D-ONE OPTIONS

LENGTH	COST	# GAMES	DATES
1 Nite/2 Days	\$160 ON/\$120 Day	8	July 7 (Mon)-8 (Tues)
2 Nites/3 Days	\$200 ON/\$160 Day	11	June 21 (Sat)-23 (Mon)
3 Nites/4 Days	\$240 ON/\$200 Day	14	June 26 (Thurs)-29 (Sun)

IF COACHES DO NOT WANT TO EAT AT SPIECE

- ❖ They can deduct \$4.10 per meal from registration and eat off site on their own.
- ❖ They can deduct \$4.10 per meal from registration, contact Jerry Hoover at least 2 weeks before start date and he will provide them with food sources featuring coupons, special discounts, etc. from local restaurants.

IF COACHES DO NOT WANT TO STAY OVERNIGHT AT SPIECE

- ❖ They can select day rate and find other lodging on their own.
- ❖ They can call Jerry Hoover and he will put them in contact with sources at around \$11.00 per night.

STATE TOP COACH'S QUOTES

"I was able to see Junior High thru Varsity at same time and place – extra day really helps team leading and comradery."

Matt Sisley, Basketball Coach, Heritage Hills High School

"After 22 years of being head varsity coach I feel D-1 does more to improve team in off-season than any other thing."

Andy Igel, former Basketball Coach, Eastern Greene High School

"Our team chemistry has improved 100% since attending D-1."

Brian Gibson, Basketball Coach, Castle High School

"Attending D-1 makes our individual players tougher and our teams tougher."

Rob Irwin, Basketball Coach, Huntington High School

"D-One is a good team camp and always has been. Awesome facilities and a chance to play great competition."

Pat Skaggs, Basketball Coach, Logansport High School

"Biggest advantage of D-1 is that all coaches and players Middle School thru Varsity play, work, and bond together."

Dave Disbro, Basketball Coach, East Central High School

"At D-1 head coach gets to evaluate his school's teams and players against best teams in state."

Kyle Knobbe, Basketball Coach, North Decatur High School

"I don't think that that it is coincidental that in the 10 years we have been coming to D-1 we have won 7 sectionals and had 3 Indiana All-Stars."

Jim Shannon, Basketball Coach, New Albany High School

"D-1 is great because 4 days and 13 games against top competition allows you to find out toughness of kids."

Tom Peller, Basketball Coach, Chesterton High School

TENTATIVE DAILY SCHEDULE

7:00	Rise and Shine
7:30-8:35	Hearty Breakfast
8:30-8:45	Fall-In Announcements
8:35-11:30	Games/Team Practice
11:30-12:30	Nutritional Lunch
12:30-1:30	Competition
	(Free Throw, one-on-one, three-on-three and 3-point)
1:30-2:00	Guest Speaker (schedule permitting)
2:00-4:45	Games
4:45-5:30	Delicious Dinner
5:30-6:00	Guest Speaker (schedule permitting)
6:00-9:00	Games/Practice
9:00-10:00	Leadership Training
	Snack Bar Open
11:00	Lights Out

More IHSAA Sectional Champs Than Any Other Camp, School, Shootout, or League

GUEST SPEAKERS

We make a concerted effort to get the very best speakers available to enrich our camp. Following are the speakers who have spoken or will be speaking at our camps.

AL RHODES

Penn High School
5 Star Basketball Camps

DAVE WOOD

Basketball Coach
West Lafayette High School

MIKE SCUDDER

World's Best Free Throw Shooter

BASIL MAWBY

2-Time State Champion

GUEST COACHES FROM EACH SESSION

TRAINING - MEDICAL

Qualified trainers will be on duty to examine and treat any injuries, bumps or bruises.

CLOSING CEREMONIES & AWARDS

Coach Hoover will conduct closing ceremonies beginning at 10:30 a.m. Awards for league champs, one-on-one, free throws, spot shooting, tourney champs, 3-point champs and camp T-shirts for each level of competition will be presented at this time. Parents are welcome to attend. (In some sessions, team coaches choose to forego this in order to get teams home earlier.)

★★★★ SPECIAL FEATURE ★★★★★

Mr. Tom Spiece, President of Spiece, Inc., will give new shoes to each member of the team whose player wins the special individual free throw contest on the last evening of camp.

★★★★ SPECIAL FEATURE ★★★★★

LOCATION/DIRECTIONS

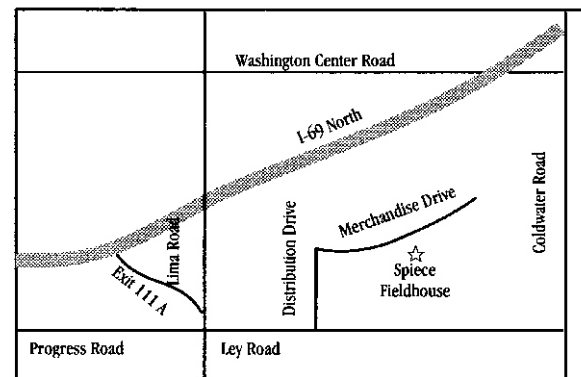

I-69 North to Lima Road Exit (Exit 111A). Go south to first stoplight (Ley Road). Turn left on Ley Road for 1/2 block and turn left on Merchandise Drive. 5310 Merchandise Drive.

CAMP DIRECTORS

JERRY HOOVER

Jerry Hoover enters his 27th year of directing D-1 Basketball Camps. Enrollment has grown from 80 to over 3500 during that period. Sessions are now held on 5 campuses in 4 Midwest states. Hoover has over 45 years coaching experience at both the high school and college levels. He is the only coach in Indiana high school history to turn losing programs into winning programs at 8 schools including Ben Davis, Lake Central, North Judson, Salem and Logansport. Hoover coached high school players who received over \$6,000,000 in scholarships including Randy Wittman of Indiana University and Washington Wizards.

Jerry has been an assistant coach at Indiana State and Saint Joseph's for 14 years giving him over 45 total years coaching. He is also a retired Colonel (Infantry) with 32 years combined service. These experiences are the keystone of D-1 Camps "teaching fundamental skills so that young players have fun learning with a strong dose of discipline."

Jerry is currently varsity girls' coach at Logansport High School.

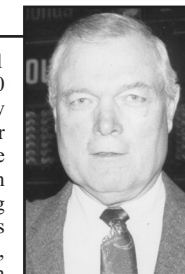

AARON GADBERRY - ASSISTANT CAMP DIRECTOR

Aaron Gadberry has been with D-1 Camps since their beginning.

He was a high school player from Bloomfield High School. He led the state in free throw percentage and played for Hall of Fame Coach Steve Brett.

Aaron's liaison with many young coaches in Indiana has brought continuity to D-1 Camps operation.

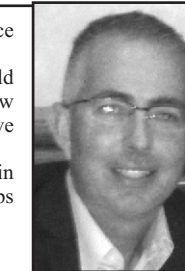

Exclusively Endorsed By
Indiana Basketball
Coaches Association

Spiece Fieldhouse

5310 Merchandise Drive
Fort Wayne, Indiana

All facilities air conditioned. Eight Conesco-type maple hardwood courts; video lounges seating 360; sleeping area for 480 campers; 80 coaches (separated) and 24-hour security.

